Building B
Langford Locks
Kidlington
Oxfordshire
OX5 1LH
Telephone: +44(0)1865 595230

Certificate of Analysis

Name: SARS-CoV-2 Spike Glycoprotein (S2), Sheep Fc-Tag (HEK293)

Product code: REC31807-500

Batch #: 20040212

Description: Recombinant SARS-CoV-2 Spike Glycoprotein S2 (NCBI accession number YP_009724390.1, AA685-1211), C-terminally tagged with a predominantly monomeric sheep Fc-tag. Protein was produced in HEK293 cells and purified from culture supernatant by Protein G chromatography.

Amount: 500 µg

Protein conc.: 0.73 mg/ml

Presentation and Buffer: Dulbecco's phosphate buffered saline (DPBS) pH 7.4.

Usage guidelines:

Short term storage: -80°C.

Long Term storage: -80°C.

Stability: not tested.

Freezing: not tested. Avoid multiple freeze-thaw cycles.

05-APR-2020

QC Officer Date

Building B
Langford Locks
Kidlington
Oxfordshire
OX5 1LH
Telephone: +44(0)1865 595230

Certificate of Analysis

Name: SARS-CoV-2 Spike Glycoprotein (S2), Sheep Fc-Tag (HEK293)

Product code: REC31807-500
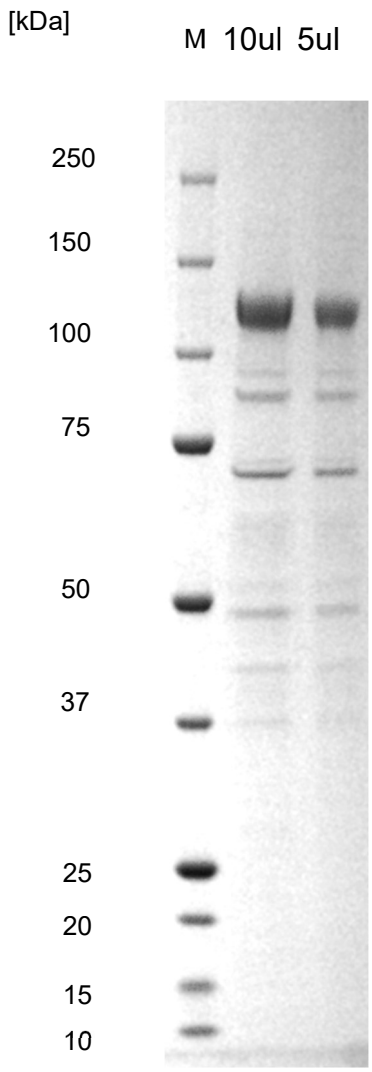
Batch #: 20040212